

# CENTENNIAL PARK MULTI-SPORT BOX

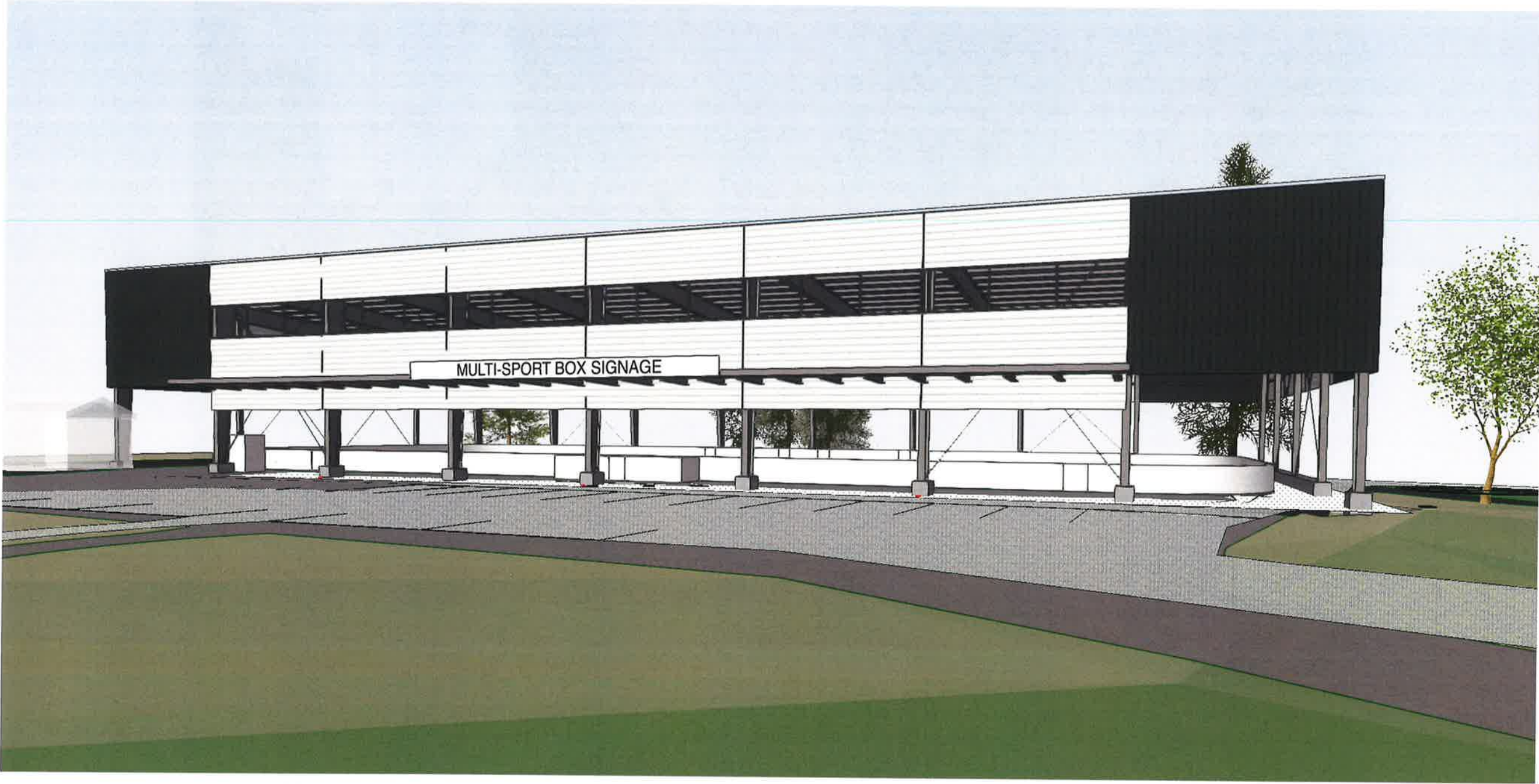

OWNER - CAPITAL REGIONAL DISTRICT  
625 FIGGARD STREET  
VICTORIA, BC V8W 1R7  
CONTACT - CHAZ WHIP, P.Eng., CEM, FMP

ARCHITECT - FINLAYSON BONET ARCHITECTURE  
4-7855 EAST SAANICH ROAD  
SAANICHTON, BC V8M 2B4  
ARCHITECT OF RECORD - SILVIA BONET ARCHITECT AIBC  
PROJECT CONTACT - KYLE SHICK, PROJECT MANAGER



FINLAYSON  
BONET  
ARCHITECTURE

**ISSUED FOR BUILDING PERMIT**  
DECEMBER 15, 2023



Making a difference...together



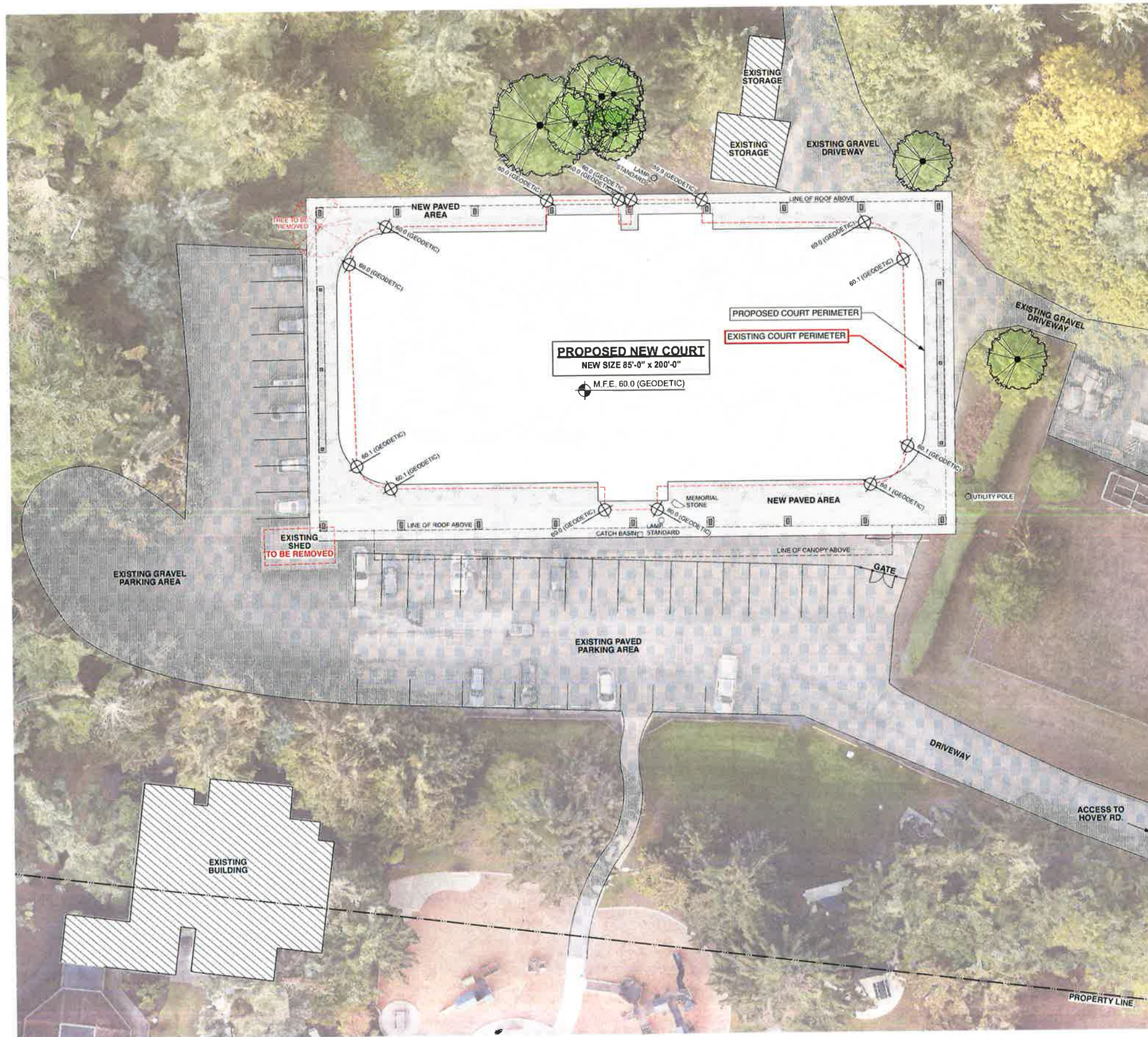

**FINLAYSON  
BONET  
ARCHITECTURE LTD.**

#4 - 7855 East Saanich Rd.  
Saanichton V8M 2B4  
Phone: 250-656-2224  
Fax: 250-856-2279  
E-mail: info@finlaysonbonet.ca



|  |  |
|--|--|
|  |  |
|  |  |

|  |  |
|--|--|
|  |  |
|  |  |
|  |  |
|  |  |

Date: DEC 5, 2023  
Project Name: CENTENNIAL PARK MULTI-SPORT BOX  
Project Street Address: Project City, B.C.

Drawing Title: **SITE PLAN**

Drawing No: **A1.00**  
Project No: 23035

© Finlayson Bonet Architecture Ltd. 2023. All rights reserved. This drawing and its contents are the property of Finlayson Bonet Architecture Ltd. and may not be used for any other project without the written consent of the firm.

**1 SITE PLAN**  
A1.00 Scale: 1:200



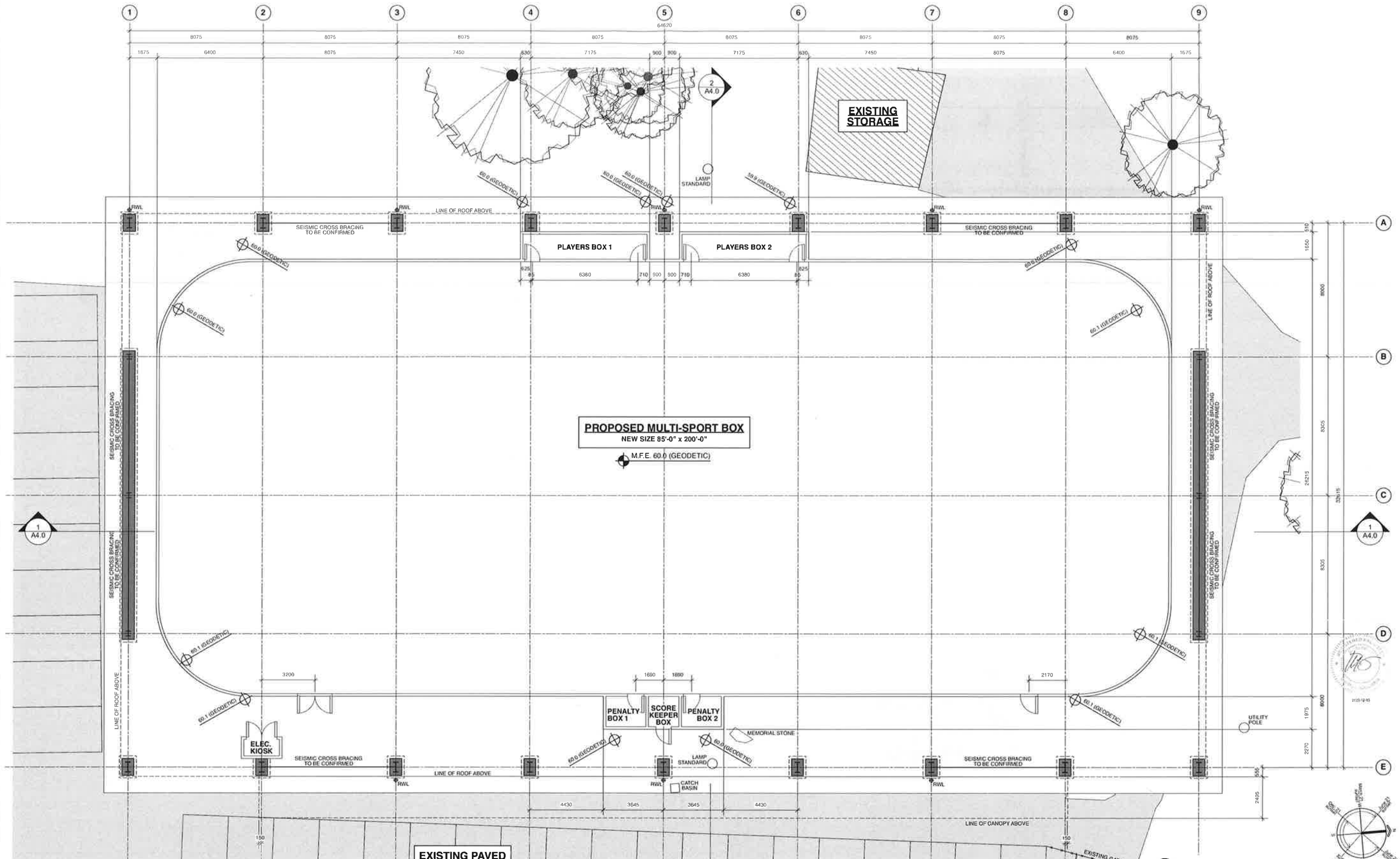



1 GROUND LEVEL PLAN  
A2.00 Scale: 1:100

|  |  |  |   |   |
|--|--|--|---|---|
| <br><b>FINLAYSON<br/>BONET</b><br>ARCHITECTURE LTD. | #4 - 7855 East Saanich Rd.<br>Saanichton V8M 2B4<br>Phone: 250-656-2224<br>Fax: 250-656-2279<br>email:<br>info@finlaysonbonet.ca | 23DEC23 ENG. BLOCK TENDER<br>13DEC23 BUILDING PERMIT             | Project Name<br><b>CENTENNIAL PARK<br/>MULTI-SPORT BOX</b><br>1785 Hovey Road<br>Saanichton, B.C. | Drawing Title<br><b>GROUND<br/>LEVEL PLAN</b> |
|  |  | Checked: KDS<br>Drawn: KDS<br>Scale: 1:100<br>Date: DEC 15, 2023 | Project No.<br><b>23035</b>   | Drawing No.<br><b>A2.00</b>                   |

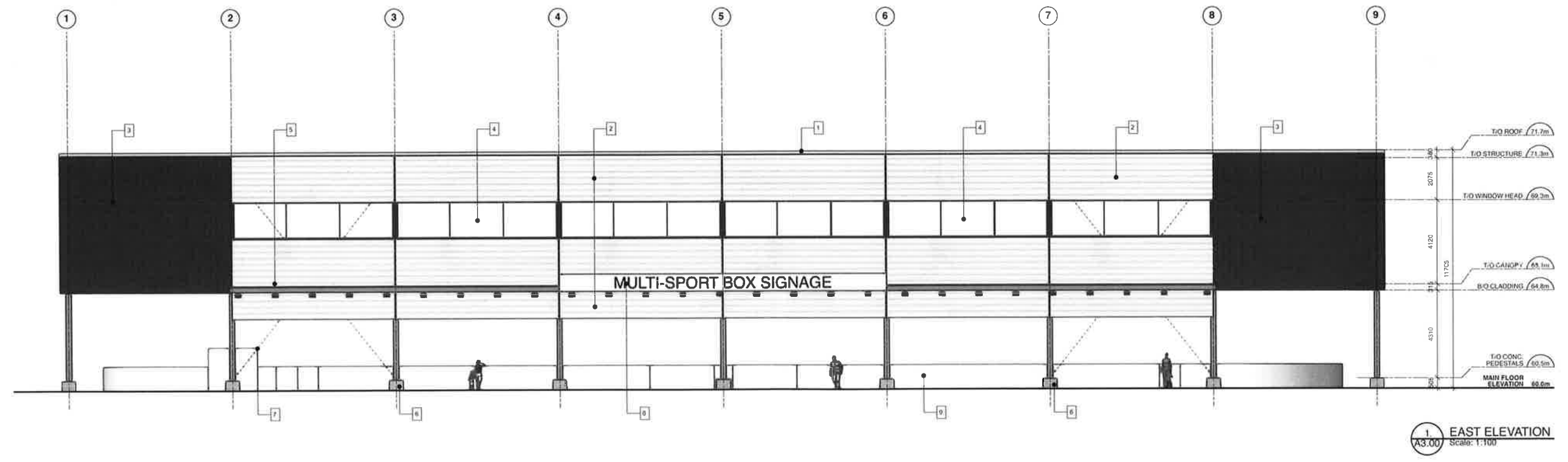
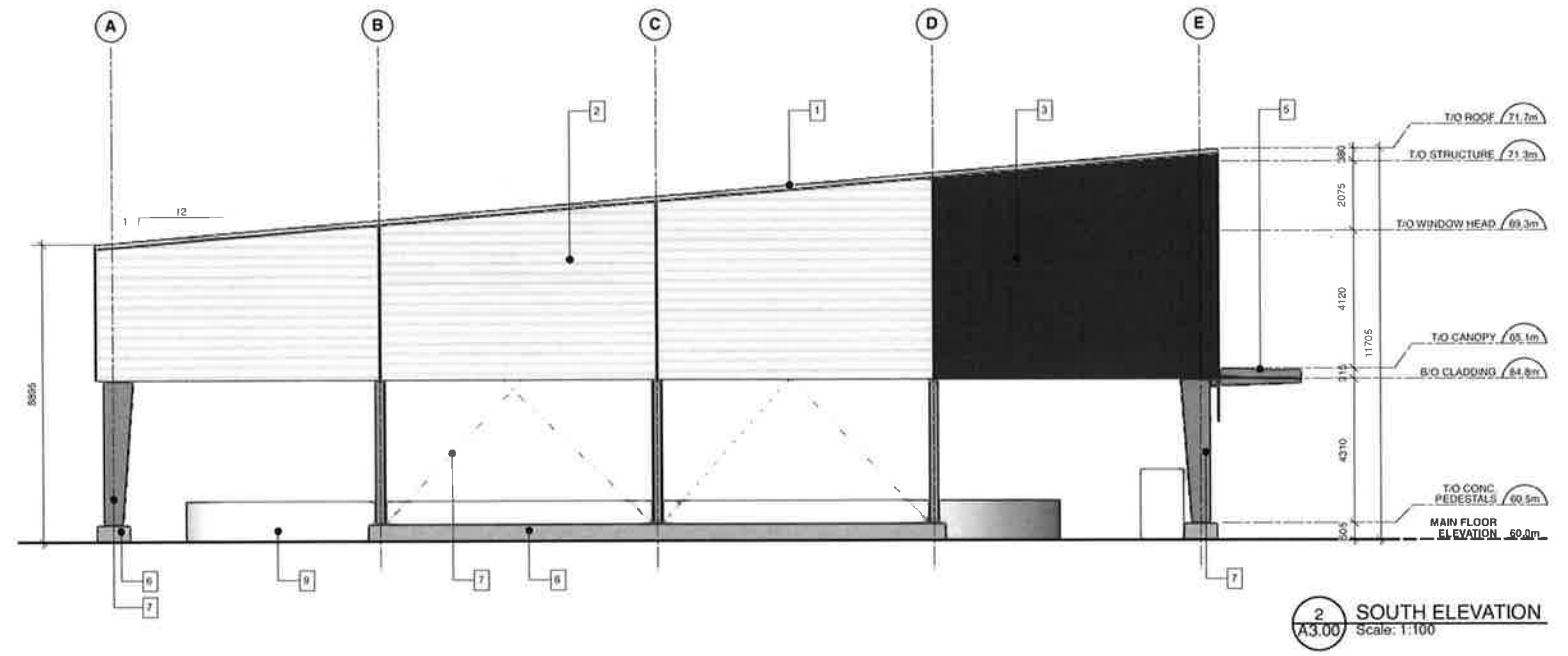
| MATERIALS LEGEND |   |
|------------------|---|
| 1                | STANDING SEAM METAL ROOFING, COLOUR - TBD                                 |
| 2                | HORIZONTAL CORRUGATED CLADDING, COLOUR & FINISH - TBD                     |
| 3                | VERTICAL RIBBED CLADDING VICWEST CL 4012 OR SIMILAR COLOUR & FINISH - TBD |
| 4                | VINYL FRAMED DOUBLE GLAZED CLEANSTORY GLAZING                             |
| 5                | GALVANIZED STEEL PLATE FASCIA   |
| 6                | EXPOSED ARCHITECTURAL CONCRETE  |
| 7                | PRE-ENGINEERED GALVANIZED STRUCTURE                                       |
| 8                | MULTI-SPORT BOX SIGNAGE   |
| 9                | MULTI-SPORT BOX BOARDS  |





**FINLAYSON  
BONET**  
ARCHITECTURAL LTD.

#4 - 7855 East Saanich Rd.  
Saanichton V8M 2B4  
Phone: 250-656-2224  
Fax: 250-656-2278  
Email: info@finlaysonbonet.ca



2023-12-15

| Rev | Date | Description           |
|-----|------|-----------------------|
| 1   |      | Issued for 7777777777 |
|     |      | Checked By: KDS       |
|     |      | Drawn By: MEH         |
|     |      | Scale: 1:100          |
|     |      | Date: DEC 5, 2023     |

Project Name  
**CENTENNIAL PARK  
MULTI-SPORT BOX**

Project Street Address  
Project City, B.C.

Drawing Title  
**EAST & SOUTH  
ELEVATIONS**

Drawing No.  
**A3.00**

Project No.  
23035

© Copyright reserved. All rights reserved. No part of this drawing may be reproduced or transmitted in any form or by any means, electronic or mechanical, including photocopying, recording, or by any information storage and retrieval system, without written permission from Finlayson Bonet Architectural Ltd.

| MATERIALS LEGEND |   |
|------------------|---|
| 1                | STANDING SEAM METAL ROOFING<br>COLOUR - TBD                                     |
| 2                | HORIZONTAL CORRUGATED CLADDING<br>COLOUR & FINISH - TBD                         |
| 3                | VERTICAL RIBBED CLADDING<br>VICWEST CL 4012 OR SIMILAR<br>COLOUR & FINISH - TBD |
| 4                | WYVL FRAMED DOUBLE GLAZED<br>CLEARSTORY GLAZING                                 |
| 5                | GALVANIZED STEEL PLATE FASCIA   |
| 6                | EXPOSED ARCHITECTURAL CONCRETE  |
| 7                | PRE-ENGINEERED GALVANIZED STRUCTURE   |
| 8                | MULTI-SPORT BOX SIGNAGE   |
| 9                | MULTI-SPORT BOX BOARDS  |

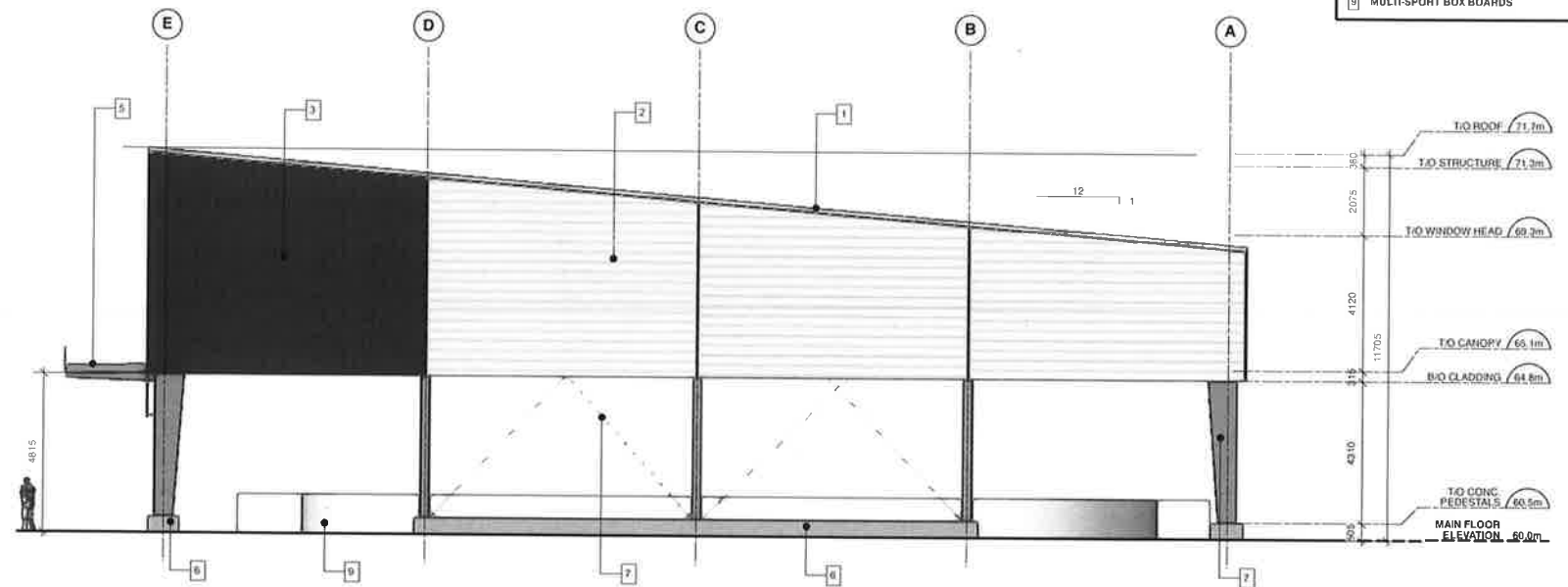

2 NORTH ELEVATION  
Scale: 1:100

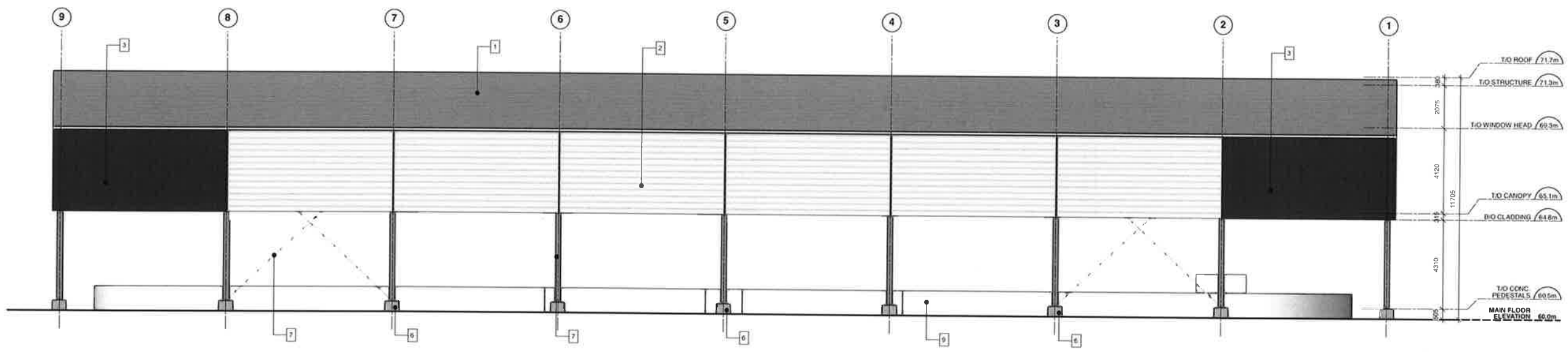

1 WEST ELEVATION  
Scale: 1:100



**FINLAYSON  
BONET**  
ARCHITECTURE LTD.

#4 - 7855 East Saanich Rd  
Saanichton V8M 2B4  
Phone: 250-656-2224  
Fax: 250-656-2279  
Email: info@finlaysonbonet.ca



| Rev | Date | Description |
|-----|------|-------------|
|     |      |             |
|     |      |             |
|     |      |             |

Checked By: KDS  
Drawn By: MEH  
Scale: 1:100  
Date: DEC 5, 2023

Project Name  
**CENTENNIAL PARK  
MULTI-SPORT BOX**  
Project Street Address  
Project City, B.C.

Drawing Title  
**WEST & NORTH  
ELEVATIONS**

Drawing No  
**A3.01**

Project No  
**23035**

© Copyright Reserved. These plans and drawings are and all other contents the property of Finlayson Bonet Architecture Ltd. and shall remain confidential and shall not be reproduced or used in any manner without written consent.